

E-Governance

Screen shots of user inter faces

**PSGVPM's SIP Arts, GBP Science and
STKVS Commerce College, Shahada
Dist- Nandurbar**

MasterSoft ERP Solution

On the left sidebar, the user is logged in as "Hello, YOGESH ARUN PATIL" with session details: "Session: 2021-2022", "Working Date: 13/01/2022", and "Counter: 12". The sidebar also contains a "Search Menu" and a list of navigation items: "Company Creation", "Select Companies", "Master", "Transaction", "Fee Transfer", "Payroll Transfer", and "Report".

The main content area is titled "Account > Report > Ledger Book Report". It features a dropdown menu for "SR COLLEGE - 2021 - 2022". Below this, there are radio buttons for "Condense" (selected) and "Detailed".

The "From Date" is set to "01/04/2021" and the "To Date" is set to "31/03/2022". The "Ledger Search" field contains the text "ar", and a list of ledger entries is displayed below it:

- 208574*LIBRARY FEE*0007
- 208597*LIBRARY DEPOSITE*0017
- 208608*IDENTITY CARD FEE*0023
- 208774*SALARY GRANTS*0048
- 208775*ARREARS SALARY GRANTS / EXPENSES*0049
- 208778*EARN LEAVE CASHMENT*0050
- 208789*STUDENT WELFARE FUND*0056
- 208815*EMPLOYEE SALARY G. P. F*0079
- 208851*LIBRARY JOURNALS*0091
- 208852*LIBRARY BOOKS*0092
- 208854*LABROTARY CURRENT EXPENSES*0094
- 208855*LABROTARY CHEMICALS*0095
- 208857*LIGHT & GAS CHARGES*0097
- 208861*INTERNET & BROAD BAND CHARGES*0100

The bottom of the screen shows the Windows taskbar with various application icons and the system clock indicating "11:29 AM 13 Jan 2022".

MasterSoft ERP

Students Admission Management System

An inset window titled 'New_ShowGeneralReport - Google Chrome' shows the generated report for 'PSGVP Mandal's SR COLLEGE 2021 - 2022'. The report is titled 'Ledger of ARREARS SALARY GARNTS / EXPENSES 1/04/2021 to 31/03/2022'. It contains a table with the following data:

Date	Particulars	Voucher Type	Voucher No	Debit	Credit
01 Apr 2021	Cr BANK OF MAHARASHTRA CURRENT A/C - 0127	RECEIPT	1		618,915.00
01 Apr 2021	Dr BANK OF MAHARASHTRA CURRENT A/C - 0127	PAYMENT	1	618,915.00	
Total				6,18,915.00	6,18,915.00

The report is displayed in a window titled 'New_ShowGeneralReport - Google Chrome' with a zoom level of 65%.

e-suvidha and OAASIS KBCNMU

Kavayitri Bahinabai Chaudhari North Maharashtra University

A' Grade NAAC Re-Accredited (3rd Cycle) Jalgaon-425001, Maharashtra (India)

Welcome JITENDRA INDRASING CHAVAN !
last login : 1/13/2022 10:42:50 AM

Admissions

Your Favourite Reports

Category Wise Reports

- Admissions
- Registration
- PreExam
- PreExam (College/Venue)

EN 11:46 AM 13/01/2022

OASSIS Portal

The website header features the university's logo and name in English: 'Kavayitri Bahinabai Chaudhari North Maharashtra University, Jalgaon', and in Marathi: 'कवयित्री बहिणाबाई चौधरी उत्तर महाराष्ट्र विद्यापीठ, जळगाव'. Below the header is a navigation bar with links for 'Downloads', 'Contact Us', and 'Help'.

The main content area is divided into two columns. The left column contains a sidebar with several menu items, each preceded by a 'New!' icon: 'College Information', 'Academic Information', 'Update Teaching Staff Approval Details', 'Subject-Teacher Workload', 'Approval Teacher Vacancy', 'View / Print', and 'Submit to University'. The right column displays a 'Welcome' message for 'POOJYA SANE GURUJI VIDYA PRASARAK MANDALS S I PATIL ARTS G B PATEL SCIENCE AND SHAHADA TALUKA CO-OP KHAREDI VIKRI SANGH COMMERCE COLLEGE SHAHADA'. Below the welcome message is a 'WELCOME' heading and a 'College Information Section' heading. A 'Note' box contains the following text: 'Note : Kindly note without updating College Information, Academic information and Teaching Staff Information you cannot online fill in any type of Affiliation Proposal for AY 2022-23. It is mandatory to first update all types of information available in College Information Section and after duly checking and confirming the same click on the link **Submit to University** to online submit College Information online to University.'

The Windows taskbar at the bottom shows the system clock as 02:01 PM on 25/01/22, along with various application icons and system tray icons.

MasterSoft ERP

Students Database Management System

LIBMAN | Central Library

libcloud.mastersofterp.in/BookIssueReturn/Index/00002x

MasterSoft
Accelerating education

SIP Arts GBP Science and STKVS Commerce College

Search Library Menu

Dashboard

Library Analytics

OPAC Search

Library Set Up

User Definitions

General Masters

Library Master Define

Acquisition & Catalogue

Circulation

Holiday Master

Borrower Details Update

Borrower Member Type

Issue Mode

Return Mode

Renewal Mode

BT Number *
1677703

☐ Borrower Name
BHAGYASHRI SUNIL SONAR

Valid Date
31/03/2022

BT Issue Date
18/10/2021

Enrollment No
Please Enter Number

Branch / Department
B.Com./THIRD YEAR

Category
OBC

BT Status *
Active

BT Type
Student

No of Issue Left
1

Duration (In Days)
15

Issue Date
13/01/2022

Previous Issue Books 1

Balance Late Fee :0.00

SeriesCode *
GEN

Acc No. *
Enter Acc No.

Cir/Ref/BBank
Enter Circulation/Ref/BBank

Book Title
Enter Title Name

Author
Enter Author Name

Sub Title
Enter Sub Title

Subject
Enter Subject

Class/Call Number
Enter Class Nu

Edition
Enter Edition

Publisher
Enter Publisher Name

Year
Enter Year Nar

City Name
Enter City Nan

Pages
Pages

Remark If Any
Enter Remark if Any

Add To Cart ?

Total Books in Cart 0

Issue Book

Return Book

Renewal Book

Cancel

Designed and Developed by MasterSoft ERP Solution Pvt. Ltd.

Help

Type here to search

25°C Haze

11:54 AM
13-01-2022

MasterSoft ERP

Library Database Management System

LIBMAN | Central Library

libcloud.mastersofterp.in/Homepage/Index/ESTllyGgcY=

MasterSoft
Accelerating education

SIP Arts GBP Science and STKVS Commerce College

2644
Total Borrower
Total borrower registered in Library.

123086
Total Books
Total accessioning of books in Library.

12
Total Journal
Journals and Magazine defines in Library.

13
Total Newspaper
Total Newspaper defined in Library.

NEWS

PDF - Overdue Details

Excel - Overdue Details

SIP Arts, GBP Science and STKVS Commerce College

Quick Links

Opac Search

Add More

Username - librarian@sips.com

Email - librarian@sips.com

Mobile - 2212523

Verify

Verify

Library Overview Details

ACTIVE MEMBERS

EMPLOYEE BORRO.

STUDENTS BORRO.

DUE BOOKS

ISSUED BOOKS

PRESENT BOOKS

DUE BOOKS

ISSUED BOOKS

PRESENT BOOKS

STUDENTS BORRO.

EMPLOYEE BORRO.

ACTIVE MEMBERS

Branch Wise Borrowers

Issue/Return Transactions

Help

Designed and Developed by MasterSoft ERP Solution Pvt. Ltd.

Type here to search

25°C Haze

11:56 AM
13-01-2022

N-LIST

N-LIST: National Library and

← → ↺ 🏠

https://nlist.inflibnet.ac.in/collegeadmin/vdashboard.php

🔍 ☆

Apps 📧 Inbox (87 : 2,065) - patil 📧 OASIS 📧 RUSA : Login Page 📧 N-LIST:Admin 📧 N-LIST:BSP 📧 E-ShodhSindhu

**N-LIST**
National Library and Information Services
Infrastructure for Scholarly Content
extending access to e-Resources to colleges in India

College Admin Login Licences and Fair Use FAQs Downloads Awareness Programme

HOME ABOUT MEMBERS ▾ REGISTER E-RESOURCES SEARCH

SHRI S. I. PATIL ARTS, G. B. PATEL SCIENCE AND STSKVS COMMERCE COLLEGE
Home | Admin Dashboard

Dashboard

Users Details

Upload Bulk Users

Activate Bulk Users

Member Delete list

Usage Statistics

Invoice / Receipt

Activity Log

Change Password

Logout

DASHBOARD

Shri S. I. Patil Arts, G. B. Patel Science and STSKVS Commerce College

📍 Address: Shri S. I. Patil Arts, G. B. Patel Science and STSKVS Commerce College, Nandurbar, Maharashtra - 424509

🌐 Website: www.psgvpasc.ac.in

📄 AISHE Code: C-8855

🏷 GST No: Not Found [Add GST No](#)

Principal Details

👤 Prof. Dr. R. S. Patil

📧 principal@psgvpasc.ac.in

📞 9421530100

N-LIST College Admin Details

👤 Prof. B. S. Patil

📧 principal@psgvpasc.ac.in

📞 9325004065

Technical Person Details

👤 Shri Sunil Bhandarkar

📧 bhandarkar68@gmail.com, principal.shahada@gmail.com

📞 9421538634

40
Active Users

7
Expired Users

5
Pending Users

0
Delete Request

Useful Links

Other Links

Contact Us

Email Us

start

N-LIST: National Libra...

EN

12:03 PM

E-suvidha KBC NMU

Logo

PSGVP Mandals Shri S I Patil Arts, G B Patel Science and STSKVS Commerce College,
Shahada [230033]
AT POST MOHIDE T.H, Shahada, Nandurbar- (425409), Maharashtra(India)

Dashboard

Create Your Own Report

College Profile

Employee Profile

Fee Management

EN 02:07 PM 25/01/22

MAHA DBT Scholarship Portal

UGC JRF Portal

Canara Bank
(A Government of India Undertaking)

University Grants Commission

quality higher education for all

[LOGIN](#) | [REGISTRATION](#) | [HELP](#) | [ABOUT US](#) |

Scholarship and Fellowship Management Portal

Scholar's Corner

Login

Email ID

Password

1Lyus7

File the text as in the image

* All Fields are Mandatory

LOGIN

[New User-Registration](#)

[Forget/Unlock Password](#)

Follow UGC on [f](#) [p](#) [t](#) [in](#) [v](#)

Follow Canara Bank on [f](#) [p](#) [t](#) [in](#) [v](#)

All Rights Reserved 2020 | Canara Bank

Master EPR

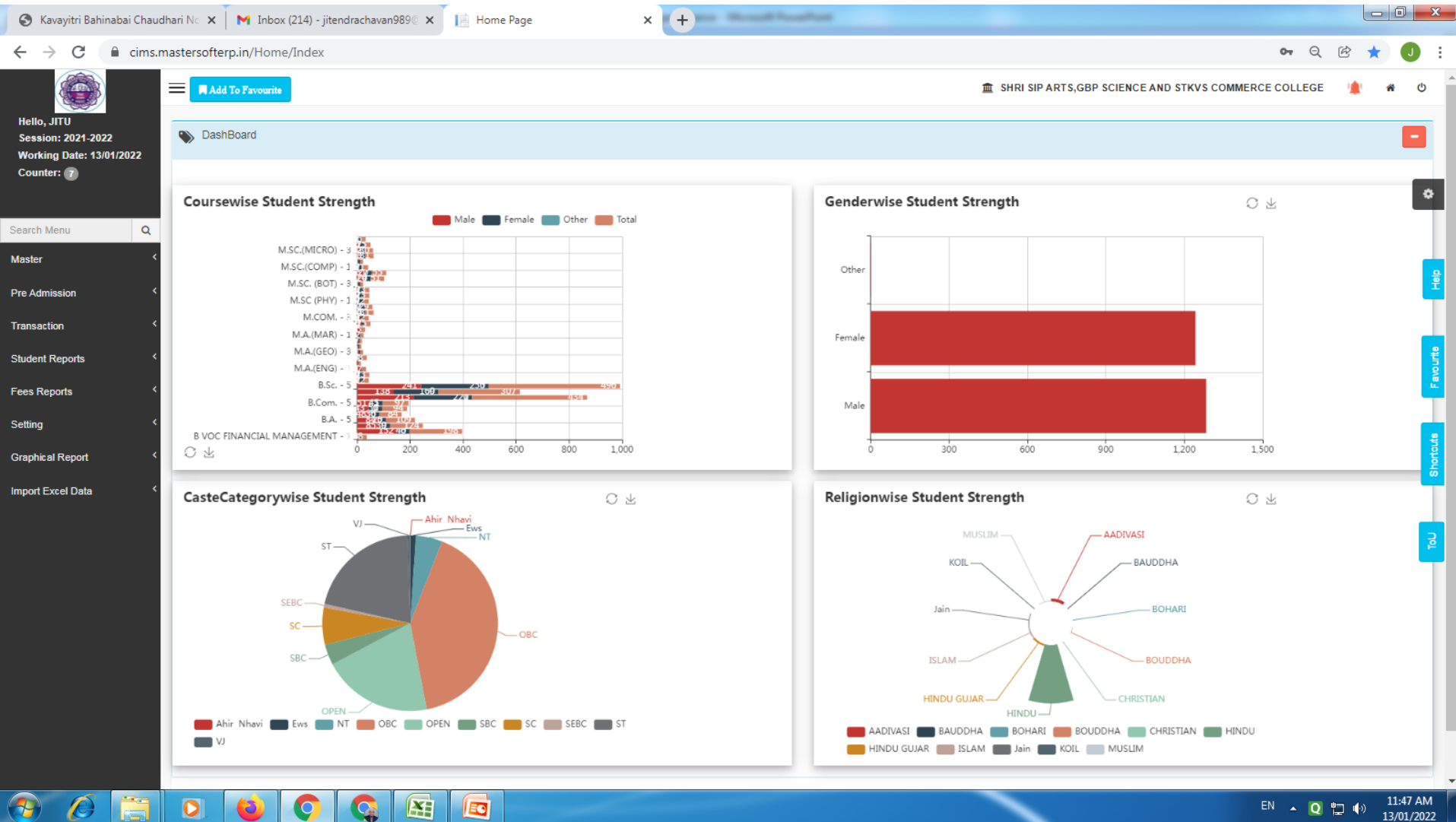

PFMS

Digital Fund and Grant Management portal

Institute Website

Admission, Feedback and Information

Kavayitri Bahinabai Chaudhari x | Inbox (149) - principal.shahada x | Inbox (352) - psgvpascoffice@ x | MahaOnline Workflow x | PSGVPASC - College website x

Not secure | <https://www.psgvpasc.ac.in>

Apps KBCNMU Google Gmail CMS login OnlineKBCNMU ESuvidha PSGVPASC AISHE NSP - Login MahaDBT atomtech login Reading list

Log In

+91-2565-229576 contact@psgvpasc.ac.in

ADMISSION DOWNLOADS Feedbacks N-LIST Login Faculty Login

॥ उत्तिष्ठत जाग्रत प्राप्य वरान्निबोधत् ॥
Poojya Sane Gururji Vidya Prasarak Mandal's
Shri. S. I. Patil Arts, G. B. Patel Science & S.T.K.V.S. Commerce College, Shahada, Dist. Nandurbar (M.S.) - 425409
(Affiliated to Kavayitri Bahinabai Chaudhari North Maharashtra University, Jalgaon)

HOME ABOUT ACADEMIC ADMISSION CAMPUS LIFE R & D IQAC MEDIA FEEDBACKS

STUDENT CORNER

ment Form 2021-22 » NCC Pre-Enrollment 2021-22 Click Here for Details » Student Satisfaction Survey - PSGVPM's ASC College Shahada » Welcome to P.S.G.V.P.Mandal's ASC College, Shahada - Awarded "A" Grade (CGPA 3.12)

01:58 PM
25/01/22

HET Sevaarth

IFMS - Google Chrome

htesevaarth.maharashtra.gov.in/hdiits.htm?actionFlag=viewAllReports&Month=12&Year=2021&billNo=9940017311

Welcome Mr PROF. Dr. rajendra shankarrao patil
Principal_AST, P.S.G.V.P. Mandals Arts ,Commerce and Science College,
Shahada

Home Help Settings Change Password Logout

  महाराष्ट्र शासन HTESevaarth

sys to navigate. Use Esc to Close Menu

Lodge Complaint Worklist Reports

Last Login 13 Jan. 22 00:44

All Reports

MONTH	YEAR	BILL DESCRIPTION
December *	2021 *	Bill Group For Scheme IA.1-GRANT TO NON-GOVT. ARTS , SCIENCE, COMMERCE ,LAW AND B.ED COLLEGES 1 *

Show Reports

Report Name

- ☐ Main Reports
- ☐ GPF Other than Class-IV
- ☐ GPF Class-IV
- ☐ Other Reports

Close

* Fields marked with "*" are mandatory.
* All amounts are in INR.
* All the dates are in DD/MM/YYYY format.